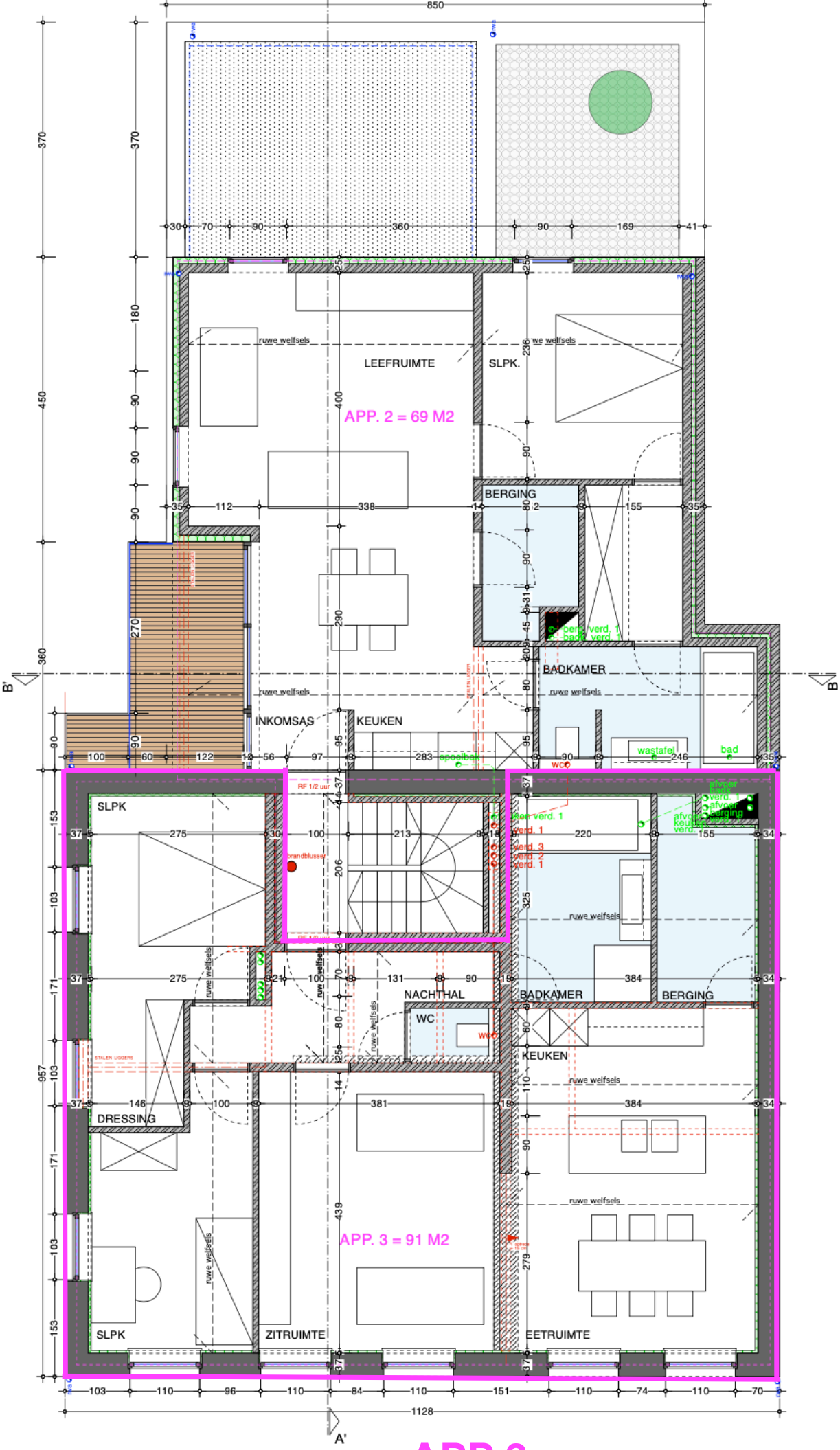
LEEFRUIMTE
SLPK.
APP. 2 = 69 M2
BERGING
BADKAMER
INKOMSAS
KEUKEN
SLPK
NACHTHAL
WC
BADKAMER
BERGING
KEUKEN
DRESSING
APP. 3 = 91 M2
SLPK
ZITRUIMTE
EETRUIMTE
B'
B
A'

NIV. 1

APP 3